

Patient report

Bio-Rad DATE: 04/11/2019
D-10 TIME: 07:33 PM
S/N: #DJ4I016123 Software version: 4.20-2
Sample ID: 10399151
Injection date 04/11/2019 07:17 PM
Injection #: 62 Method: HbA1c
Rack #: --- Rack position: 3

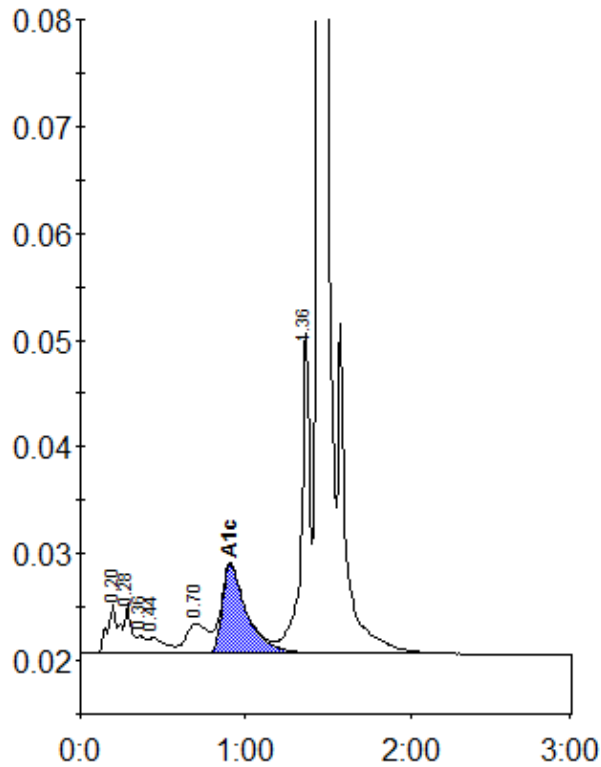

Peak table - ID: 10399151

| Peak | R.time | Height | Area | Area % |
|-------------|--------|---------|---------|--------|
| A1a | 0.20 | 4582 | 22158 | 1.2 |
| A1b | 0.28 | 4644 | 13199 | 0.7 |
| Unknown | 0.36 | 1668 | 6049 | 0.3 |
| F | 0.44 | 1462 | 10093 | 0.5 |
| LA1c/CHb-1 | 0.70 | 2806 | 26165 | 1.4 |
| A1c | 0.91 | 8376 | 87309 | 6.5 |
| P3 | 1.36 | 30273 | 109354 | 5.9 |
| A0 | 1.44 | 537693 | 1590200 | 85.3 |
| Total Area: | | 1864526 | | |

| | |
|----------------|-----|
| Concentration: | % |
| A1c | 6.5 |